



503 Barrett Dr, Malden, MO 63863 -- \$179,900

Listing Courtesy of: Delta Realty LLC



4 Beds	4.5 Baths	1976 Built	1736 Sq Ft
------------------	---------------------	----------------------	----------------------

Trammell and Son Realty

18 E. Vine Street
Dexter, MO 63841
573-624-5538 • Fax: 573-624-4241
info@trammellandson.com
http://www.trammellandson.com

Beds: 4
Baths: 4.5
ESqFt(Above): 1736
Year Built: 1976
Style: Ranch
Exterior: Vinyl Siding
Rural: No
Acreage: No

Lot: 86.7"X142.15"
Acres: 0.283
Heating: Central
Cooling: Central
Car Storage: off street
Utilities: Public
Water: City
Waste Management: Sewer
Porch: covered front
Patio: yes

School: Malden
County: Dunklin
Zoning: residential
County Taxes: 535
Flood Zone: No
Foundation: Slab
Pool: No **Fireplace:** No
Basement: No

Appliances: Refrigerator, Water Heater, Wall Oven, Cooktop, Range Hood/Fan, Dishwasher, Ceiling Fan, Garbage Disposal, Security System, Spa / Hot Tub

This recently renovated 4-bedroom, 4.5-bathroom home has so much to offer to the next owner! Large open-concept kitchen, dining, and den for plenty of room for entertaining or enjoying time at home. Unique trim work and wooden designs throughout the kitchen and dining room add a bit of pizzazz to this property; you just have to experience it in person to appreciate the craftsmanship it offers. The kitchen has an island, wall oven, stainless steel refrigerator and additional major appliances are also included. An additional room which could be used as an office or for a fifth bedroom doesn't have a closet but could easily house an armoire for ample storage. Split-floor plan with the primary en suite having a barndoor entry, a large, walk-in closet and full bathroom. What a surprise when you step through the room off of the den...you will have a find a bonus! A 6-seat, indoor hot tub. Many additional features, too numerous to mention, so call today to schedule your appointment.

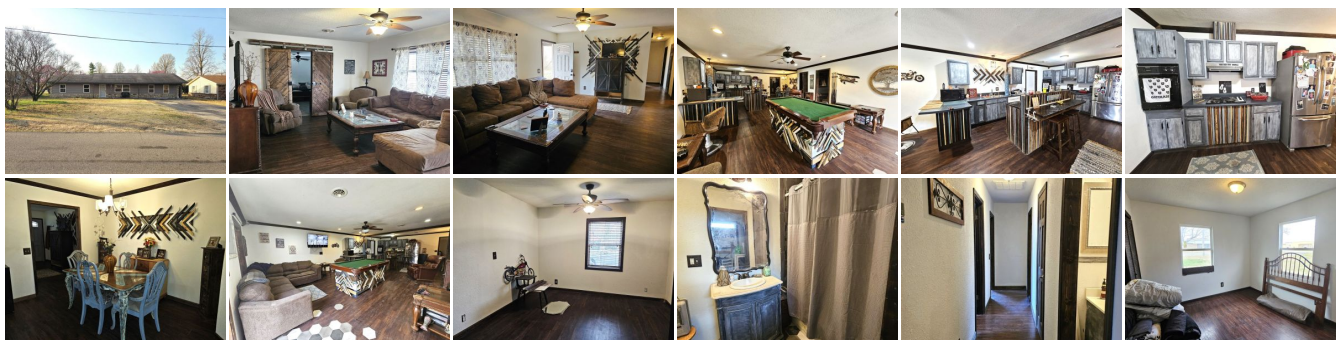

Information deemed reliable but not guaranteed, all rights reserved by SemoMLS.com