



15800 State Highway AD, Dexter, MO 63841 -- \$549,900

Listing Courtesy of: Trammell and Son Realty



5 Beds	3 Baths	2000 Built	3409 Sq Ft
------------------	-------------------	----------------------	----------------------

Trammell and Son Realty

18 E. Vine Street
 Dexter, MO 63841
 573-624-5538 • Fax: 573-624-4241
 info@trammellandson.com
 http://www.trammellandson.com

Beds: 5	Lot: 125x288	School: Dexter
Baths: 3	Acres: 0.820	County: Stoddard
ESqFt(Above): 3409	Heating: Central	Zoning: None
ESqFt(Below): 1936	Cooling: Central	County Taxes: 2344
Year Built: 2000	Utilities: Public	Flood Zone: No
Style: Other	Water: County	Foundation: Basement
Exterior: Brick & Vinyl Siding	Waste Management: Septic	Pool: No Fireplace: No
Rural: Yes		Basement: Yes
Acreage: No		
Appliances: Refrigerator, Water Heater, Cooktop, Range Hood/Fan, Microwave Oven, Dishwasher, Ceiling Fan, Garbage Disposal, Garage Door Openers, Gas Fireplace, Spa / Hot Tub		

Home happens here. Welcome to your future family oasis! This sprawling 5,345 sq. ft. home is perfect for a large or growing family looking for space, comfort & upside potential. As you approach, you'll be captivated by the home's classic aesthetic, featuring a portico perfect for relaxing evenings, elegant French doors & Palladian windows that invite in natural light. Step outside to enjoy the expansive patio, ideal for family gatherings & outdoor entertaining. Inside, the home offers 5 adaptable bedrooms & 3 bathrooms, providing plenty of space for everyone. The large utility room adds to the convenience, making household chores a breeze. The heart of the home is the easily workable kitchen, boasting a beautiful stone backsplash & durable Corian countertops. Whether you're preparing a quick meal or hosting a dinner party, this kitchen is sure to meet all your needs. This home's generous size & thoughtful layout make it perfect for a family seeking room to grow.

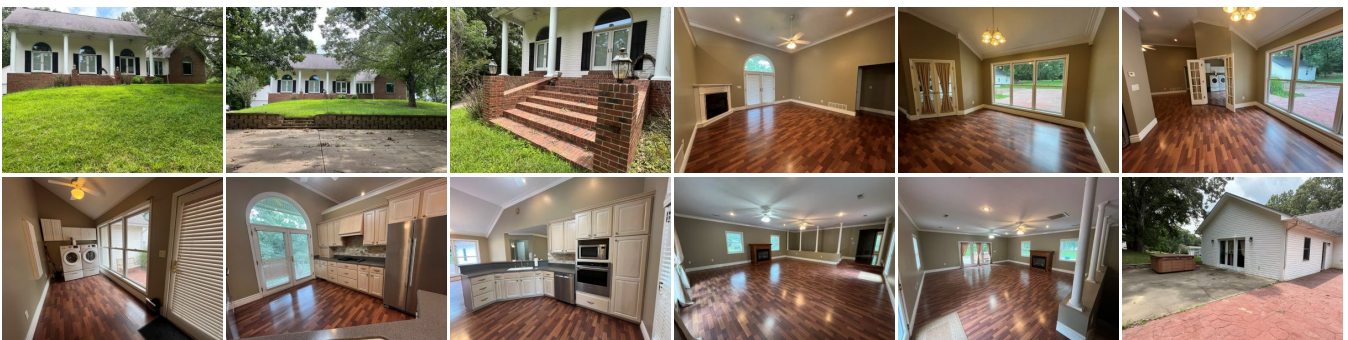

Information deemed reliable but not guaranteed, all rights reserved by SemoMLS.com